

KITIKIK

(tape et viola)

J. Reyes

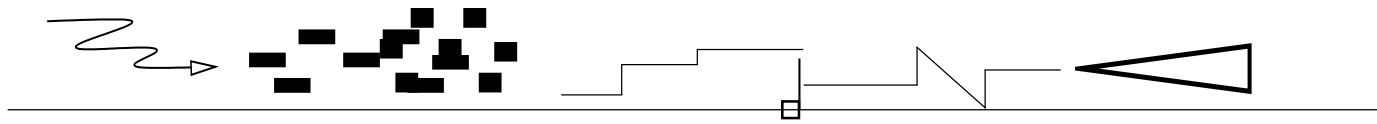

rfz

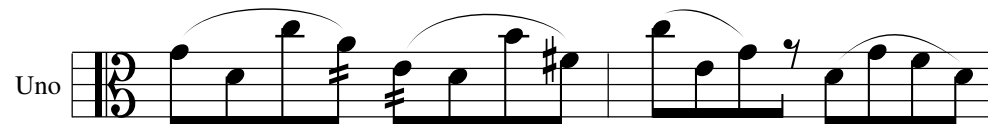

1.2 mins...

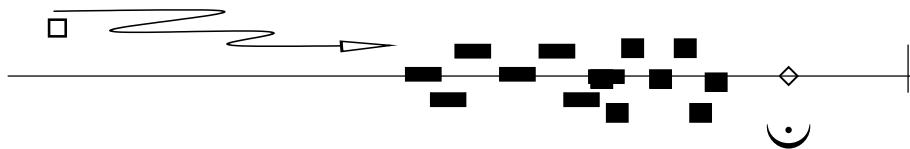
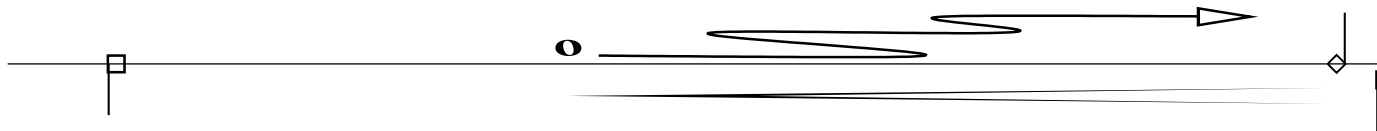

© Copyright : Juan Reyes
-All Rights Reserved-

Due

1.4 mins...

Due

Due

45 secs... *sfz*

Tre

pizz.

Tre

pizz.

mf

f

G.P.

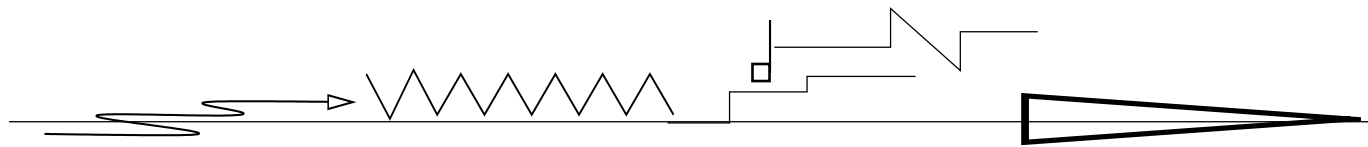

rfz

Quattro

pizz.

35 secs...

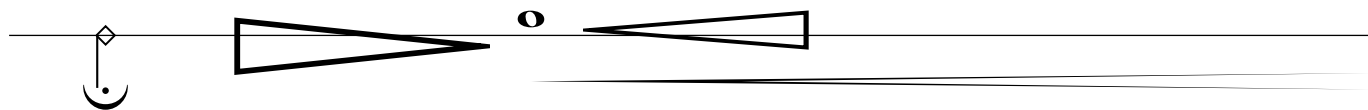

Quattro

pizz.

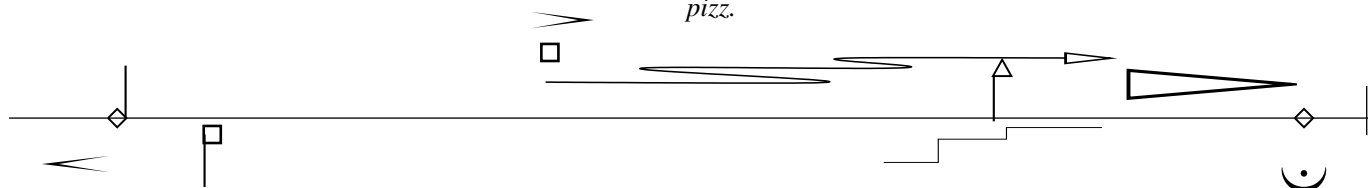

Quattro

pizz.

sfz
 Cinque
 20 secs... *pizz.*
rit.
 Cinque
mf *rfz* *rit.* *pizz.* *pizz.*

© Copyright : Juan Reyes
 -All Rights Reserved-