

I'M FOR YOU AND YOU'RE FOR ME

Music by
ALEXANDER RONNEBURG

BAND Sultry Swing ♩ = 88

The musical score is arranged in a standard orchestral layout. The instruments and their parts are as follows:

- Piano:** Treble and Bass clefs, playing a harmonic accompaniment with chords and moving bass lines.

6 **A** COMPUTER

Tr. Solo

I know that there's some-thing in the wa ter. Some-thing that you don't want me to

Cl.

Pno.

U. Bass

A COMPUTER

Dr.

Tr. Solo

see... Say that there's no oth er... Or just set me free It can ne - ver be

Cl.

Pno.

U. Bass

Dr.

14

Tr. Solo

I'm for you and you're for me

Cl.

mp

Alto 1

mp

Tenor 1

mp

Bari. Sax.

mp

Tpt. 1

straight mute

mp

Tbn. 1

straight mute

mp

Tbn. 2

straight mute

mf

Pno.

U. Bass

Dr.

17 **B** BAND

Tr. Solo

It might seem that we're made for each oth - er — Stuck to - ge - ther with some kind of

Cl.

Alto 1

Tenor 1

Bari. Sax.

Tpt. 1

Tbn. 1

Tbn. 2

Pno.

U. Bass

B BAND

Dr.

20

Tr. Solo

glue Put up your de-fens-es I can see right through I play that game too

Cl.

Alto 1

Tenor 1

Bari. Sax.

Tpt. 1

open

Tbn. 1

open

Tbn. 2

open

Pno.

U. Bass

Dr.

4

COMPUTER

C

24

Tr. Solo

Cl.

Alto 1

Tenor 1

Bari. Sax.

Tpt. 1

Tbn. 1

Tbn. 2

Pno.

U. Bass

Dr.

COMPUTER

C

29

BAND

Tr. Solo

if you don't real-ly love me Don't say that you need me

Cl.

Alto 1

Tenor 1

Bari. Sax.

Tpt. 1

mf

Tbn. 1

mf

Tbn. 2

mf

Pno.

U. Bass

BAND

4

Dr.

33

Tr. Solo

if you don't real-ly need me We keep good com-pa-

Cl.

Tpt. 1

Tbn. 1

Tbn. 2

Pno.

U. Bass

Dr.

3

3

3

3

8

COMPUTER

36

Tr. Solo

ny and tog-e-ther we make three Us_ and mi-se - ry

I'm_for you and you're for

Cl.

solo

Alto 1

solo

Tenor 1

Bari. Sax.

Tpt. 1

Tbn. 1

Tbn. 2

Pno.

U. Bass

Dr.

COMPUTER

BOTH

rit.

40

Tr. Solo

Cl.

Alto 1

Tenor 1

Bari. Sax.

Tpt. 1

Tbn. 1

Tbn. 2

Pno.

U. Bass

BOTH

rit.

Dr.

D Grandiose

43

Tr. Solo *f* I'm for you and you're for me!

Cl. *f*

Alto 1 *f*

Tenor 1 *f*

Bari. Sax. *f*

Tpt. 1 *f*

Tbn. 1 *f*

Tbn. 2 *f*

Pno. *f* *sfz*

U. Bass *p* *sfz*

D Grandiose

Dr. *fill*

Treble Solo

Piano

I'M FOR YOU AND YOU'RE FOR ME

Music by
ALEXANDER RONNEBURG

BAND Sultry Swing ♩ = 88

mp

6 **A** COMPUTER

I know that there's some-thing in the wa-ter. Some-thing that you don't want me to

A COMPUTER

9

see... Say that there's no oth-er... Or just set me free It can ne ver be

13

I'm for you and you're for me

17 **B** BAND

It might seem that we're made for each oth-er — Stuck to-ge-ther with some kind of

B BAND

20

glue Put up your de-fens-es I can see right through I play that game too —

24

COMPUTER

You're for me and I'm for you Don't say that you

28

C

love me if you don't real-ly love me

31

BAND

Don't say that you need me if you don't real-ly

34

need me We keep good com-pa - ny and tog e-ther we make

37

COMPUTER

three Us_ and_ mi-se - ry I'm_ for you and you're for me

COMPUTER

41

BOTH

rit.

I'm_ for you and you're for me

BOTH

rit.

43 **D** Grandiose *f*

I'm for you and you're for me!

D Grandiose *f*

sfz

I'M FOR YOU AND YOU'RE FOR ME

Clarinet in B \flat

Sultry Swing ♩ = 88

Music by
ALEXANDER RONNEBURG

BAND

6 **A** COMPUTER

17 **B** BAND

23

26 **COMPUTER** **C**

36

39 **COMPUTER**

43 **D** Grandiose

I'M FOR YOU AND YOU'RE FOR ME

Alto 1

Music by

ALEXANDER RONNEBURG

Sultry Swing ♩ = 88

BAND

mp

6 **A COMPUTER**

mp

17 **B BAND**

p

23

p

26 **COMPUTER C**

mf

BAND

36

solo 3

39 **COMPUTER**

BOTHrit.

Grandiose

43 **D**

f

I'M FOR YOU AND YOU'RE FOR ME

Tenor 1

Music by
ALEXANDER RONNEBURG

BAND Sultry Swing ♩ = 88

mp

6 **A** COMPUTER

mp

17 **B** BAND

p

21

26 COMPUTER **C** BAND

mf

36

39 **COMPUTER** **BOTHrit.**

mf

43 **D** Grandiose

f

I'M FOR YOU AND YOU'RE FOR ME

Bari. Sax.

Music by
ALEXANDER RONNEBURG

BAND Sultry Swing ♩ = 88

mp

6 **A COMPUTER**

mp

17 **B BAND**

p

22

mf

26 **COMPUTER**

mf

32 **BAND**

mf

39 **COMPUTER**

mf

BOTHrit.

43 **D Grandiose**

f

I'M FOR YOU AND YOU'RE FOR ME

Trumpet 1

Music by
ALEXANDER RONNEBURG

BAND Sultry Swing ♩ = 88

2

mp

6 **A** COMPUTER

7

straight mute

mp

17 **B** BAND

open

p

COMPUTER

24 **C**

2

mf

31 BAND

mf

36 COMPUTER

mf

BOTH rit. Grandiose

41 **D**

f

44

f

I'M FOR YOU AND YOU'RE FOR ME

Trombone 1

Music by
ALEXANDER RONNEBURG

BAND Sultry Swing ♩ = 88

2

mp

6 **A** COMPUTER 7

straight mute

mp

17 **B** BAND

p

22

mp

26 **COMPUTER C** 2

mf

32 **BAND**

mf

36 **COMPUTER**

mf

41 **D**

f

44

f

I'M FOR YOU AND YOU'RE FOR ME

Trombone 2

Music by
ALEXANDER RONNEBURG

BAND Sultry Swing ♩ = 88

3

mf

6 **A** COMPUTER

7

2

straight mute

mf

17 **B** BAND

open >

p

p

24

COMPUTER **C**

2

mf

3

mf

31

BAND

3

mf

36

COMPUTER

mf

BOTH rit. Grandiose

41

D

3 3 3

f

f

44

3

f

I'M FOR YOU AND YOU'RE FOR ME

Piano

Music by
ALEXANDER RONNEBURG

BAND Sultry Swing ♩ = 88

6 **A** COMPUTER

11

16

B BAND

21

Piano

26 COMPUTER

C

31 BAND

39 COMPUTER

BOTH rit.

43 Grandiose

D

I'M FOR YOU AND YOU'RE FOR ME

Upright Bass

Music by
ALEXANDER RONNEBURG

BAND Sultry Swing ♩ = 88

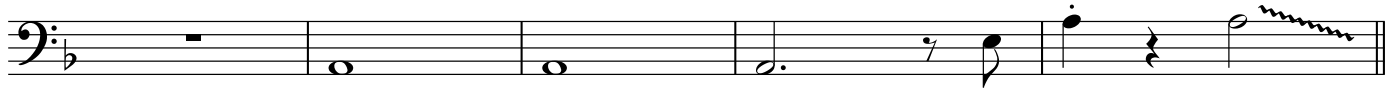

6 **A** COMPUTER

11

17 **B** BAND

22

26 **COMPUTER**

C

32 **BAND**

37

COMPUTER

41

BOFH

D

Grandiose

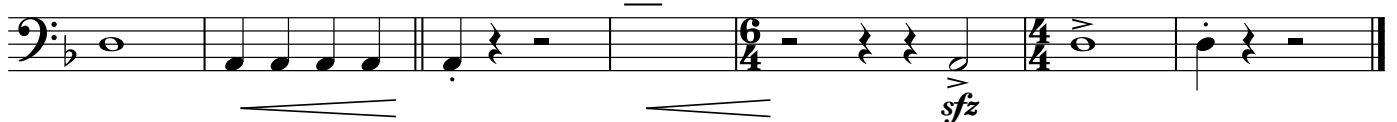

I'M FOR YOU AND YOU'RE FOR ME

Drums

Music by
ALEXANDER RONNEBURG

BAND Sultry Swing ♩ = 88

1 2 3 4 5

6 **A** COMPUTER

6 7 8 9 10

11

11 12 13 14 15 16

17 **B** BAND

17 18 19 20 21 22 23 24

25

25 26 27 28 29 30 31

32 **BAND**

32 33 34 35 36 37 38

39

39 40 41 42

43 **D** Grandiose

43 44 45 46